

The Wicked Little Letters script, for me, is a comic dark tale enveloped in an appealing British seaside postcard, Martin Parr aesthetic world. The design challenge was to represent the differences in the lives of the 2 characters through their immediate surroundings as a result of their own personal histories and societies expectations on them and the effect that the war was having on all of them.

I aimed to create a 1929's seaside town look using a pastels palette to represent the outside world that was drawn from Martin Parr and saucy seaside postcards comic aesthetic.

Using bits of Arundel and Worthing for our town, and building the cottages tiny interiors, shared backyards and washing area, bringing in the flint common in the Arundel area and building the cottages large enough to film in whilst keeping the sense of claustrophobia for the story.

I worked on taking the character's family back into the rigid late Victorian Era with all the wallpapers and furnishings, contrasting with the new youthful, loud, somewhat emotionally freer Jessie Buckley character.

I researched PTSD during WW1 and the devastating effect it was having on communities and families, I felt it important to include this in the design concept.

CRISTINA CASALI

WLL is a Band 2 Motion Picture for Theatrical Release

WICKED LITTLE LETTERS



WICKED LITTLE LETTERS | EXT LITTLEHAMPTON HIGHSTREET | ARUNDEL HIGHSTREET | PLAN

SHEET SIZE IS 914MM X 1400



ELEVATION A - A | SCALE 1:100

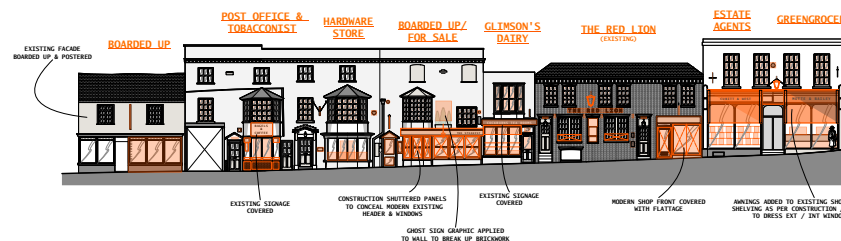

ELEVATION C - C | SCALE 1:100

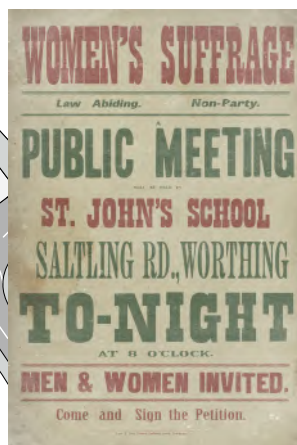
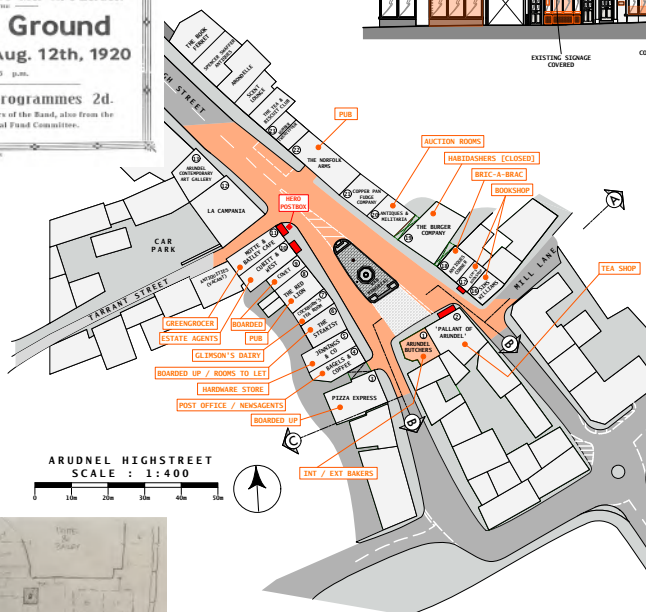

WICKED LITTLE LETTERS | EXT LITTLEHAMPTON HIGHSTREET | ARUNDEL HIGHSTREET | SHOPFRONT COLOURWAYS | A2



'WICKED LITTLE LETTERS'



PAINT CRACKED

BASE

SHED

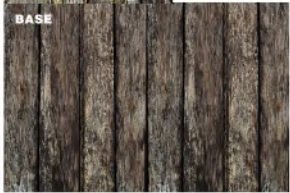

FENCE



CORRUGATED WALL



BRACES

£5 REWARD STOLEN A RUBY NECKLACE

On Monday, September 6th,
Between Albert Park and Armada Way, Via West Street
Finder returning name to Mrs. G. COWMAN, Looper
Lane, Littlehampton will be well rewarded.

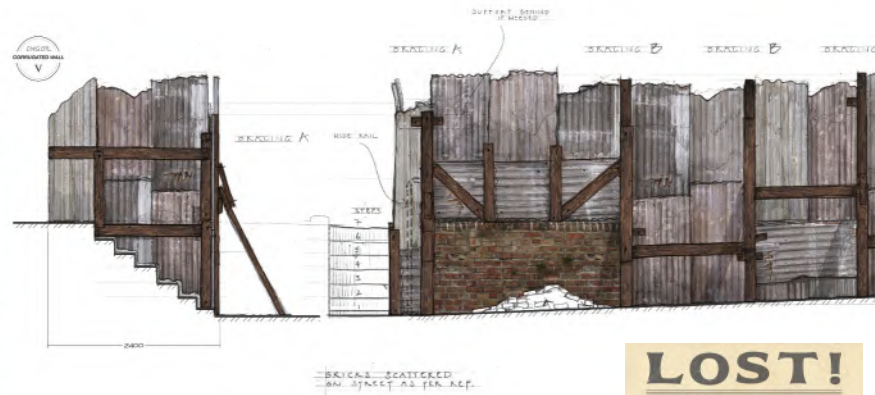
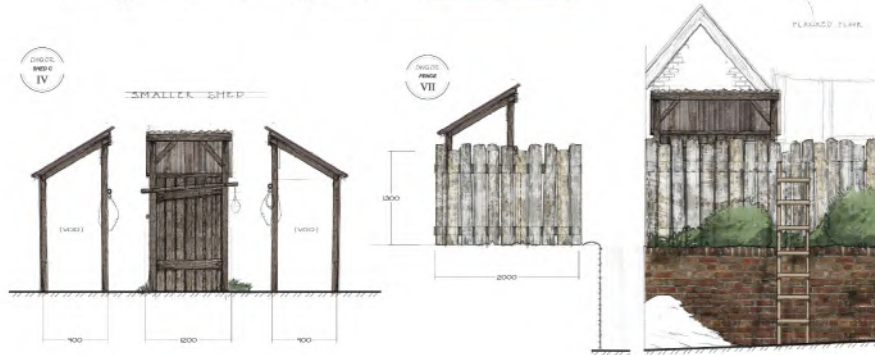

LOST!

On Saturday, September 4th,
A SMALL YELLOW PIG-SKIN
PURSE,
Containing several Timpani Notes, Singing Post
and 2 small leather flutes.
Between Basil Grove and West Street,
via, Telford Street.
Whoever returns name to Langer Road,
Littlehampton, will be rewarded.



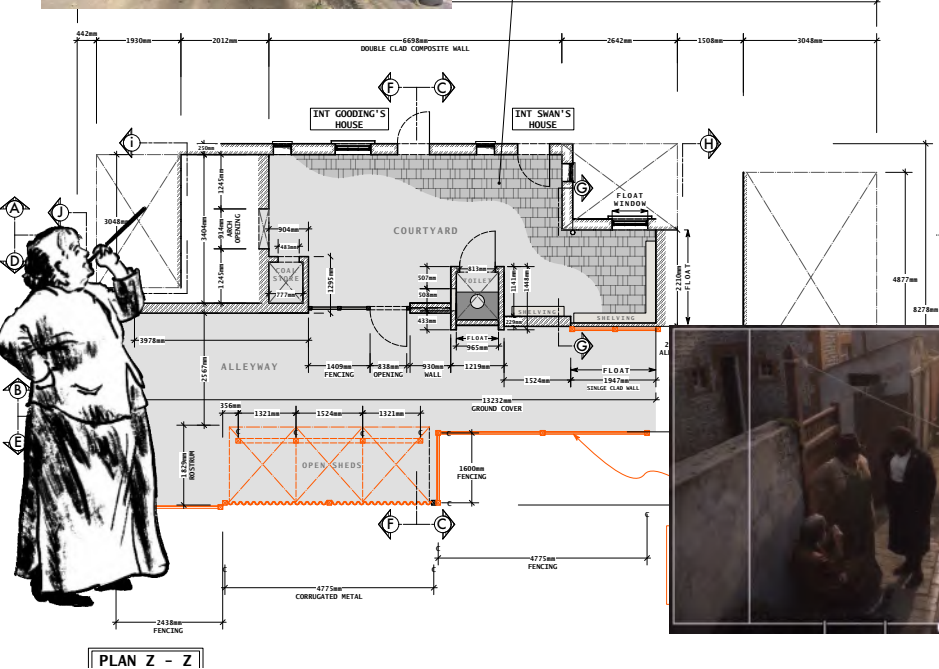
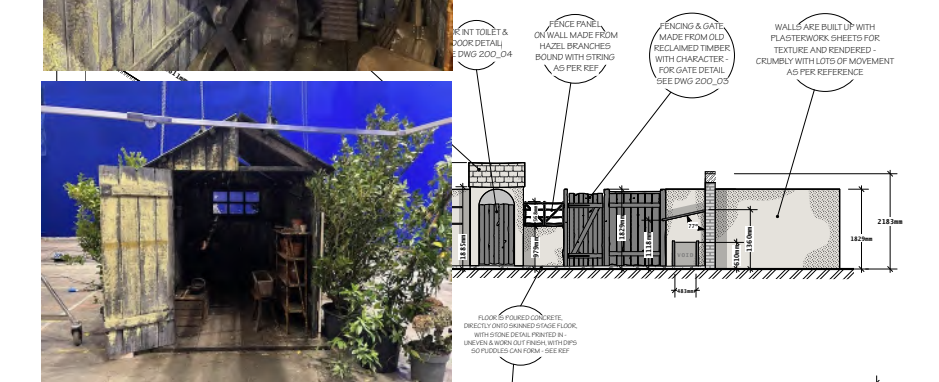
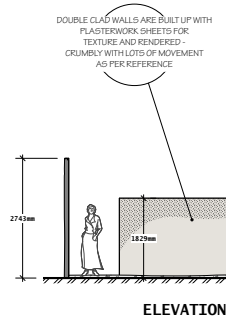
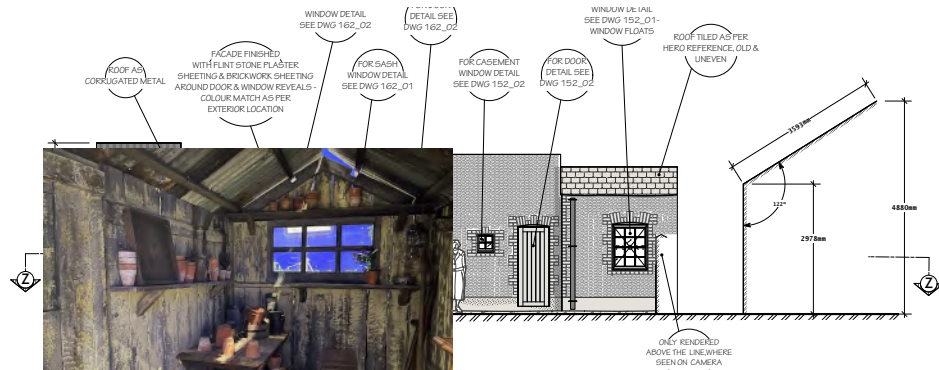

WICKED LITTLE LETTERS | INT. SWANS HOUSE - UPSTAIRS-BEDROOM // P&E // PINEWOOD STAGE

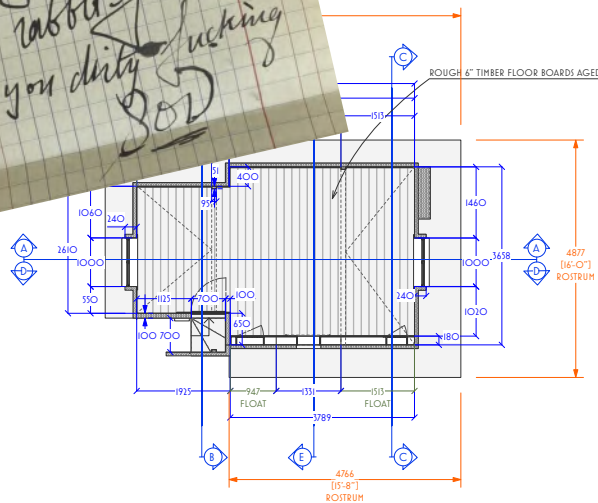
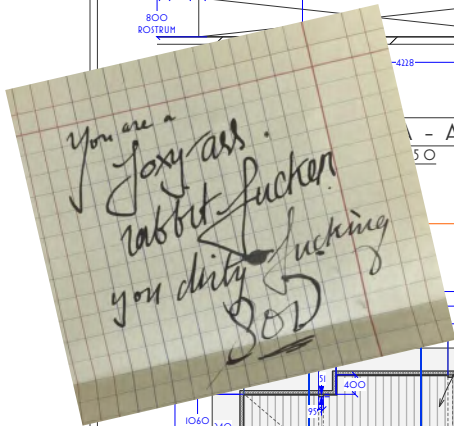
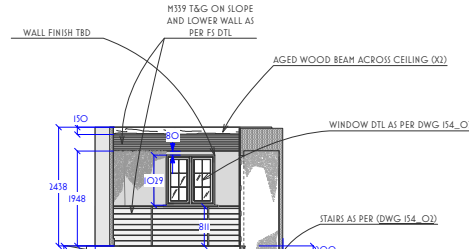
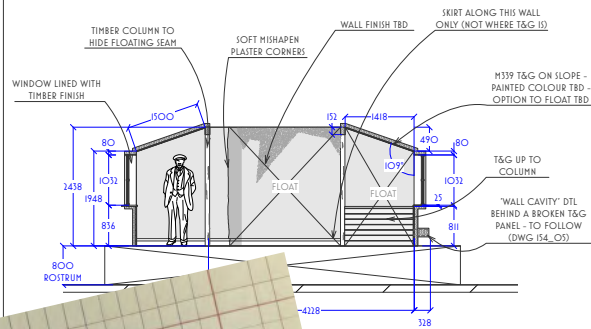

PLAN
SCALE 1:50



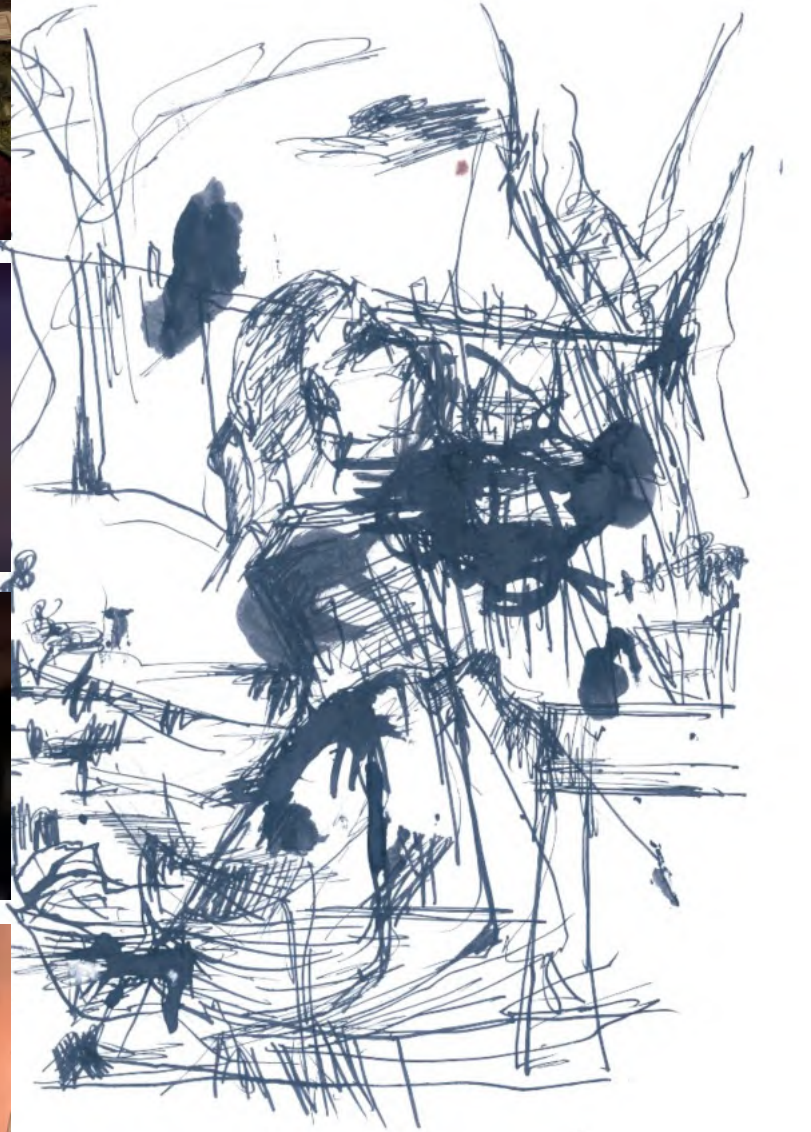

EDITH'S HOUSE

N.17

ROSE'S HOUSE

N.19

N.21

REMOVE METAL BAR
AS PER LOC.

REMO

Hero Doors

PLEASE REFER TO DET. DWG.

PLANKS - WEDGED IN
REMOVABLE OUTSIDE
ACCESS

W.	D.
890	920
450	



